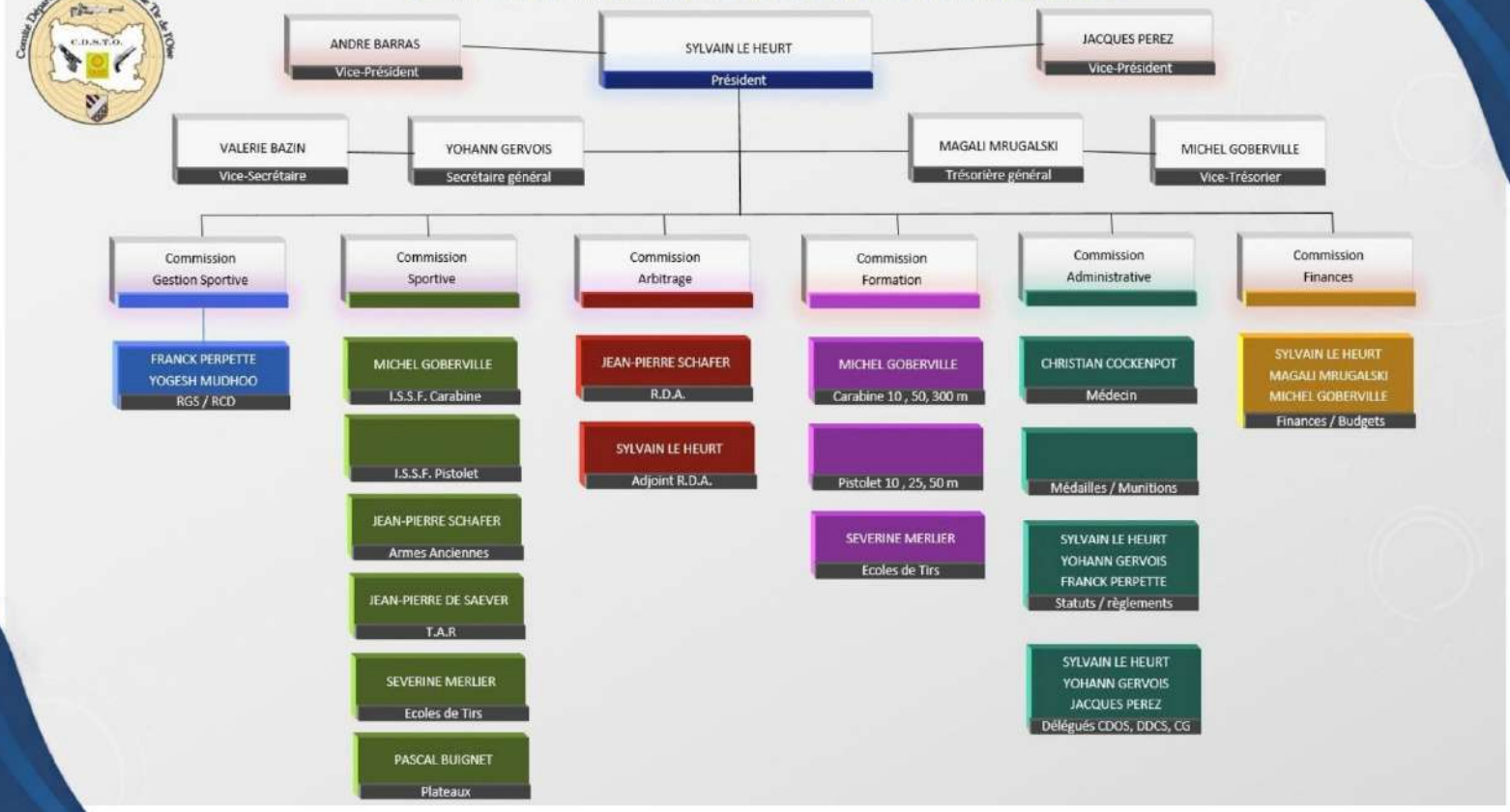COMITÉ DÉPARTEMENTAL DES SOCIÉTÉS DE TIR DE L'OISE